

APR 16 10 51 AM 1965

STATE OF SOUTH CAROLINA,
County of GREENVILLE

OLLIE TAYLOR WORTH
R.M.C.

BOOK 771 PAGE 284

KNOW ALL MEN BY THESE PRESENTS That **M. G. BISHOP**

in the State aforesaid,

in consideration of the sum of **Fifteen Thousand Four Hundred and No/100ths (\$15,400.00)**-----
-----DOLLARS,

to the grantor(s) in hand paid at and before the sealing of these presents by the grantee(s) (the receipt whereof is hereby acknowledged), have granted, bargained, sold and released, and by these presents do grant, bargain, sell and release unto **THOMAS D. HOLTZCLAW and BETTY JEAN HOLTZCLAW, their Heirs and Assigns, forever:**

All that certain piece, parcel or lot of land situate, lying and being on the Northern side of Alice Farr Drive near the City of Greenville, County of Greenville, State of South Carolina, being known and designated as Lot No. 84 as shown on a plat of Sections 1 and 2, Western Hills, prepared by Jones & Sutherland, Engineers, dated August, 1959, recorded in the R.M.C. Office for Greenville County, South Carolina, in Plat Book QQ, at pages 98 and 99, and having according to said plat the following metes and bounds:

BEGINNING at an iron pin on the Northern side of Alice Farr Drive at the joint front corner of Lots Nos. 83 and 84 and running thence with the line of Lot No. 83 N. 16-30 W. 190 feet to an iron pin in the rear line of Lot No. 92; thence with the rear line of Lots Nos. 92 and 91 N. 73-30 E. 100 feet to an iron pin at the joint rear corner of Lots Nos. 84 and 85; thence with the line of Lot No. 85 S. 16-30 E. 190 feet to an iron pin on the Northern side of Alice Farr Drive; thence with the Northern side of Alice Farr Drive S. 73-30 W. 100 feet to the point of beginning.

This is the identical property conveyed to the grantor by deed of J. Frank Williams dated June 23, 1964 and recorded in the R.M.C. Office for Greenville County, South Carolina.

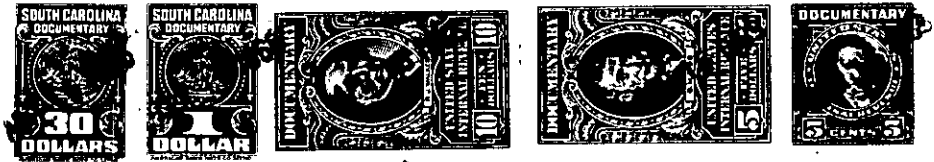

TOGETHER with all and Singular the Rights, Members, Hereditaments and Appurtenances to the said premises belonging, or in anywise incident or appertaining.

TO HAVE AND TO HOLD all and singular the said Premises before mentioned unto the grantee(s) hereinabove named, **Their** Heirs and Assigns forever. And the grantor(s) do(es) hereby bind the grantor(s) and the grantor's(s) Heirs, Executors and Administrators to warrant and forever defend all and singular the said premises unto the grantee(s) hereinabove named, and the grantee's(s) Heirs and Assigns against the grantor(s) and grantor's(s) Heirs and against every person whomsoever lawfully claiming or to claim the same or any part thereof.

Witness the grantor's(s) hand and seal this 16th day of April in the year of our Lord One Thousand Nine Hundred and Sixty-five

Signed, Sealed and Delivered in the Presence of

M. G. Bishop (Seal)
M. G. Bishop

Beverly C. Pittman (Seal)
Frank P. McGowan, Jr. (Seal)

STATE OF SOUTH CAROLINA } Personally appeared before me **Beverly C. Pittman**
County of Greenville } and made oath that **She** saw the within named grantor(s) sign, seal and as **his**
act and deed deliver the within written deed, and that **She**, with **Frank P. McGowan, Jr.** witnessed the execution thereof.

Sworn to before me this 16th day of April, A. D. 19 65.
Frank P. McGowan, Jr. (Seal) } *Beverly C. Pittman*

STATE OF SOUTH CAROLINA } **RENUNCIATION OF DOWER**
County of GREENVILLE } I, **Frank P. McGowan, Jr.**

do hereby certify unto all whom it may concern, that Mrs. **Emma Lee Bishop** wife of the within named **M. G. Bishop** did this day appear before me, and upon being privately and separately examined by me, did declare that she does freely, voluntarily, and without any compulsion, dread or fear of any person or persons whomsoever, renounce, release, and forever relinquish unto the grantee(s), **their** Heirs and Assigns, all her interest and estate, and also all her right and claim of Dower of, in or to, all and singular the premises within mentioned and released.

GIVEN under my hand and seal this 16th day of April, A. D. 19 65.
Frank P. McGowan, Jr. (Seal) } *Emma Lee Bishop*

308 - B8.2 - 1-228